



Deep Dive into ParcelMap BC

Community Workshop

ICI Society Virtual Café

February 24th 2021
9:30 am to 12:00 pm

Presented By:

ParcelMap BC Operations Team

Agenda

Welcome to the Workshop: *Learning with the Community*

ParcelMap BC Community Overview: *What is today's state?*

Maintaining Currency & Quality in ParcelMap BC: *How is it maintained?*

Understanding ParcelMap BC Spatial Improvements: *Why, Where and When?*

Finding the Information You Need in ParcelMap BC: *What is in ParcelMap BC?*

Getting help with ParcelMap BC: *Where to find Adopter Resources?*

Welcome to the Workshop

Camille Reid - VP Customer Operations

Brian Greening - Director, ParcelMap BC Products

New: [Subscribe to the ParcelMap BC Newsletter](#)

Theme: Learning with the Community

We want to hear from you!

Please: Raise your hand or use the chat
to add your voice to the conversation today!

ParcelMap BC Community Overview

What is Today's State?

Fully operational on **June 30 2017** - Our [3rd Anniversary StoryMap](#)

Adoption is a milestone, where ParcelMap BC is recognized as the authoritative cadastral parcel fabric representation in BC, spatially and for accompanying attribution, by the Adopter organization

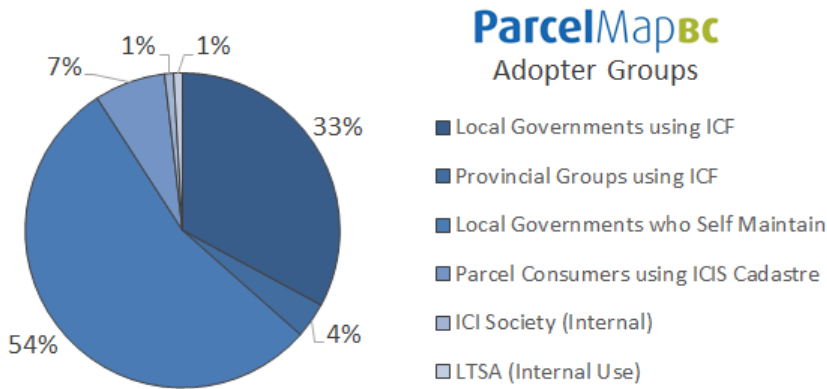

Data infrastructure
supporting
economic
and
social development
throughout the
province.



Adopter Community: January 31st 2021 Report

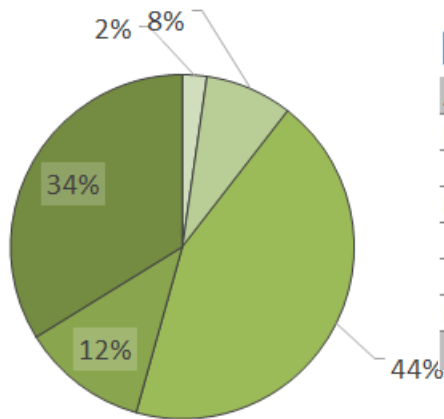

ParcelMapBC

Adopter Groups by State	No Access	Access	Assessing	Transitioning	Adopted	Total
Local Governments using ICF	3	2	23	4	40	72
Provincial Groups using ICF	0	0	4	2	2	8
Local Governments who Self Maintain	1	15	62	14	27	119
Parcel Consumers using ICIS Cadastre	1	1	7	2	5	16
ICI Society (Internal)	0	0	0	2	0	2
LTSA (Internal Use)	0	0	0	2	0	2
	5	18	96	26	74	219

Full details [here](#)

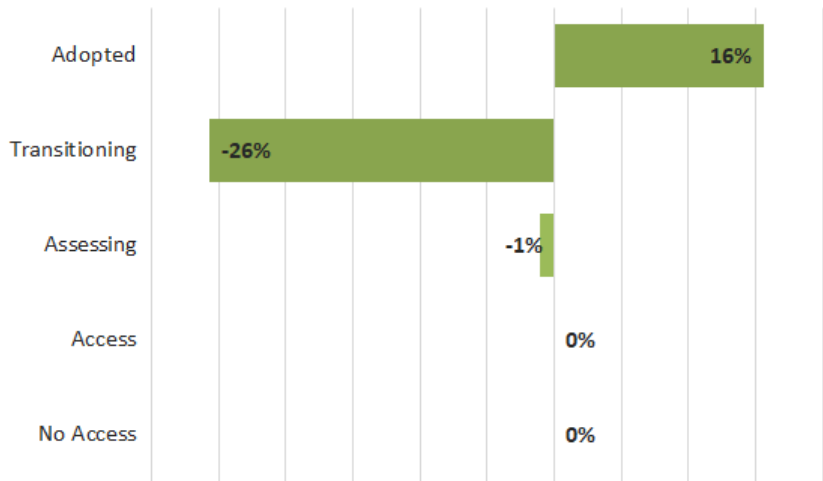

Adopter Dashboard: January 31st 2021 Footprint

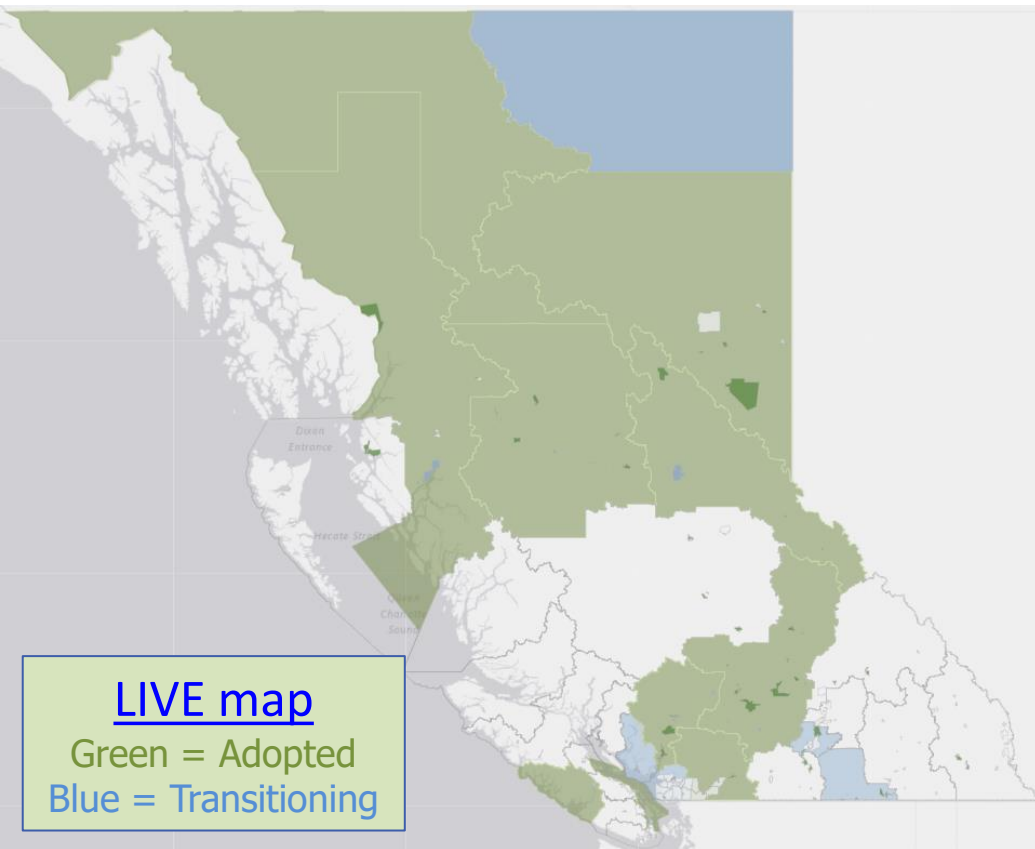

Current Adopters (74):

NEW Local Governments

NEW Other Adopters

Thompson-Nicola Regional District

Village of Chase

District of Logan Lake

Village of Cache Creek

Village of Lytton

City of Merritt

Village of Clinton

District of Barriere

Sun Peaks Mountain Resort Municipality

District of Clearwater

Full list available [here](#)



Adoption Working Group (AWG)

[Adoption Working Group](#) created in 2018 with the ICI Society as a forum to address issues related to the adoption of ParcelMap BC.

New Participants Welcome: Contact us!

Focused on the **Issues Log** = 60 to date!

- LTSA Commitment to [Local Government Access to ParcelMap BC](#) (aka: “Fees Issue”)
- Creation of many [Adopter Resources](#), including Implementation Partners

Sub-groups include:

- Data Alignment
- Land Records
- Province / ICF Retirement

innovation. | integrity. | trust.

Adopter Issues Summary

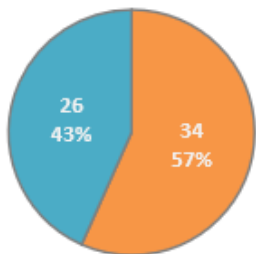

Opportunities Challenges

State of Challenges by Priority

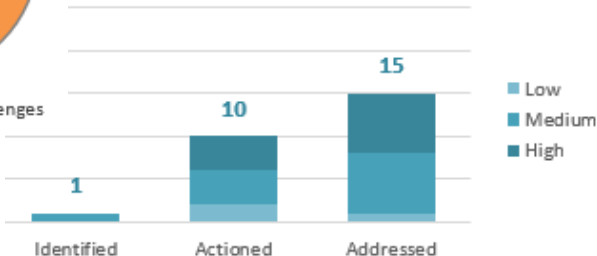

State of Opportunities by Priority

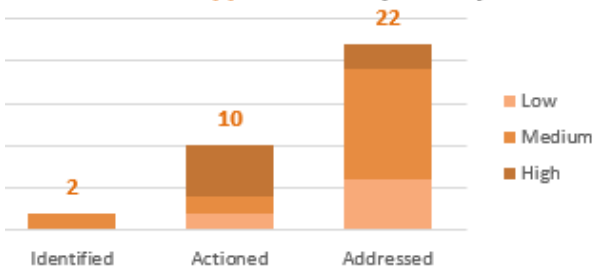

ParcelMap BC Operational Status

Turnaround Target:

2 days from Registration / Confirmation
Met or exceeded since March 2018 with ~1 day for well over a year!

Extending the original scope:

Added Crown SRWs, AFBs, Foreshores, Cad Ties, Titled Roads
In the works: Historic ROWs, Historic Highway Plans...

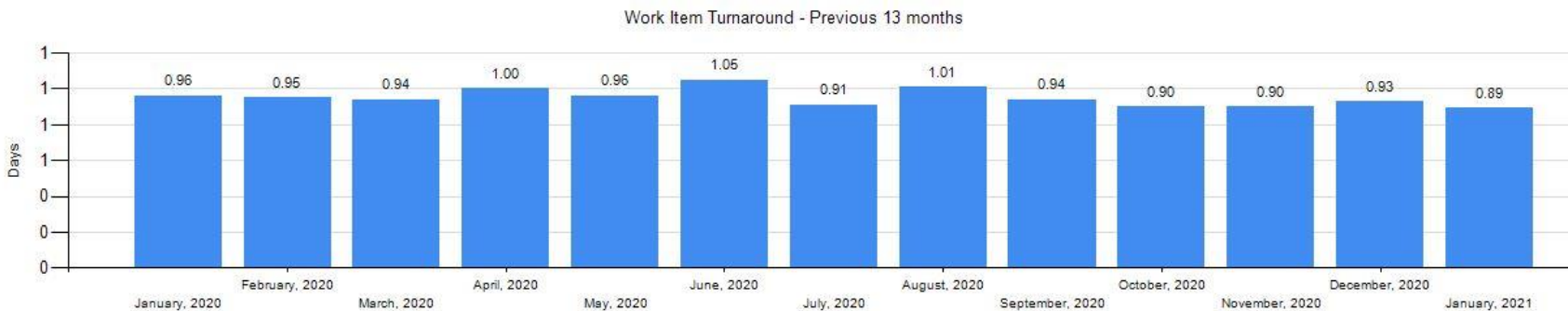

Maintaining Currency & Quality in ParcelMap BC

How is ParcelMap BC Maintained?

Key Concepts:

- Survey Plan Datasets

- Integration process and Spatial QA

- Operational Statistics

ParcelMap BC: Connecting all the Dots

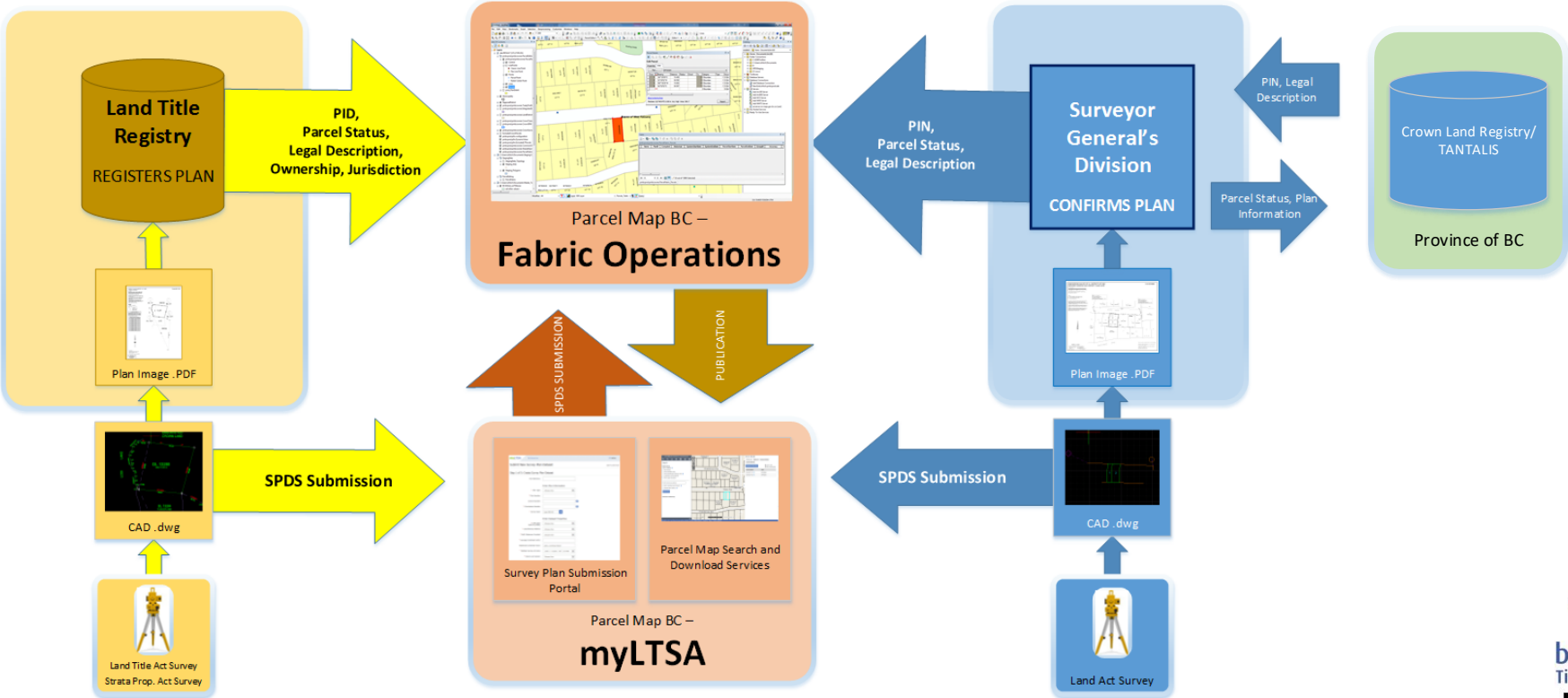

ParcelMap BC: Prepare Survey Plan Dataset

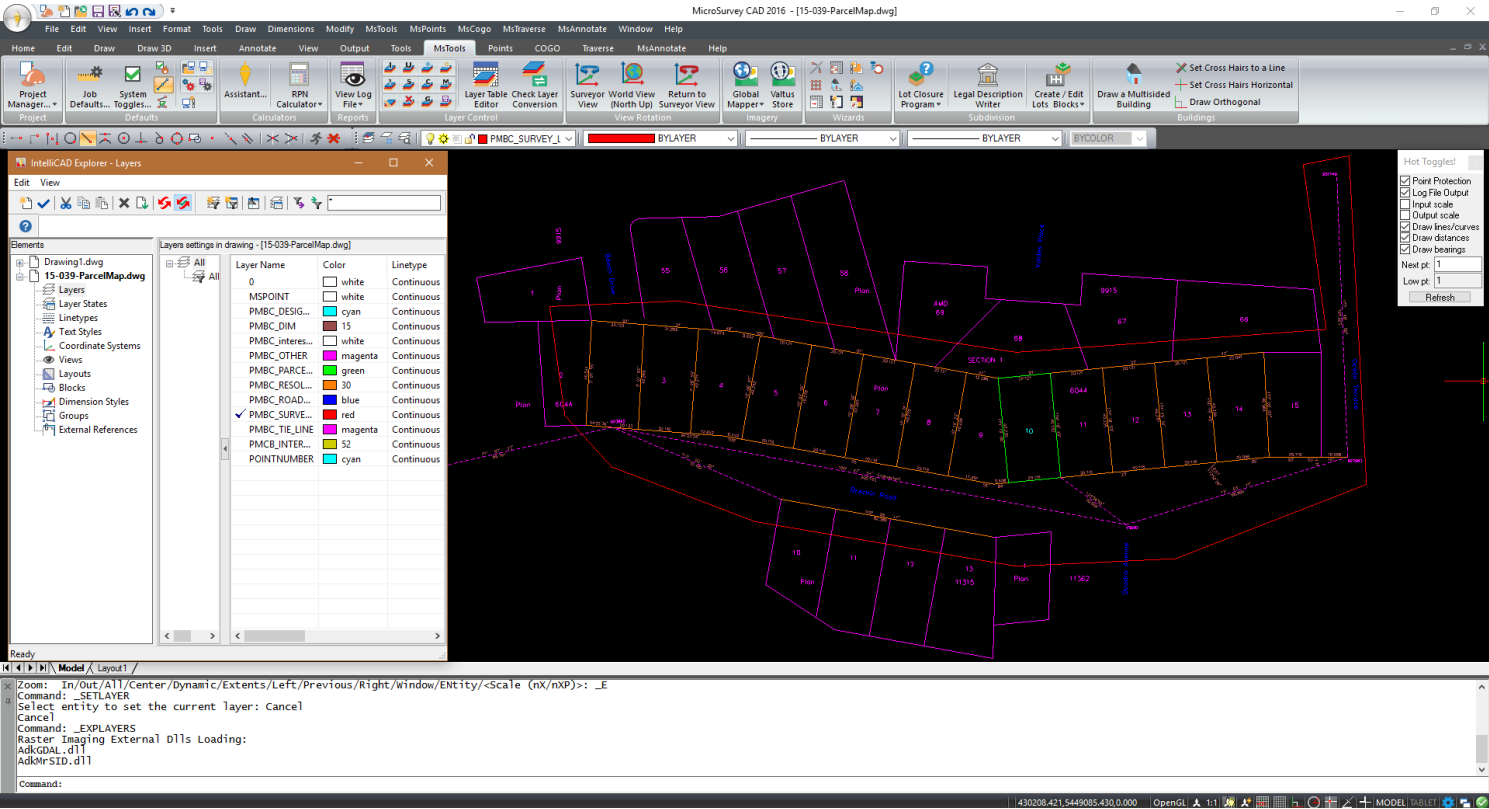

Prepared using
drafting / CAD
software such as:

- MicroSurvey
- AutoCAD
- Other CAD platforms

Guidelines for
Preparing a
Survey Plan
Dataset

ParcelMap BC: Upload Survey Plan Dataset

Create or Edit using the Survey Plan Dataset Submission (SPS) service

myLTSA

Available Balance: \$0.00 Request Funds Transfer

SearchesOther RequestsSubmissionsService ProvidersAdmin

Submit Survey Plan Dataset

Step 1 of 3: Create Survey Plan Dataset

File Reference15-039

Enter Plan Information

* Plan TypePosting

* Plan NumberEPP51115

Control Number143-170-7083

* Commission Number825

* Survey Date2015-04-28

Enter Dataset Properties

* UTM Zone NAD 83 (CSRS)UTM Zone 10N

* Georeference MethodTies to passive control points

* DWG Distances ProvidedGround

* Average Combined Factor0.9996567

Additional Combined FactorAdd a combined factor

* Relative Survey AccuracyLevel 3 - 0.020m / 60" / 50 PPM

Survey Plan Datasets

Start New Dataset

Plan TypePlan StatusCommission NumberDate Modified RangeDate Submitted Range

Show AllShow All

yyyy-MM-ddyyyy-MM-ddyyyy-MM-ddyyyy-MM-dd

My DatasetsMy Organization's DatasetsFilterClear All

Plan Number	Plan Type	File Reference	Status	Date Modified	Modified By	Date Submitted	Submitted By
EPP51115	LA-Posting	15-039	New	2017-02-15	Peter Haas		
EPP55555	LTA-Subdivision	test#	New	2016-12-06	Peter Haas		
epp123456	LTA-Subdivision	breoren	New	2016-11-23	Peter Haas		
epptest	LTA-Explanatory-Sec99-Chg	testexplanatory	New	2016-11-21	Peter Haas		

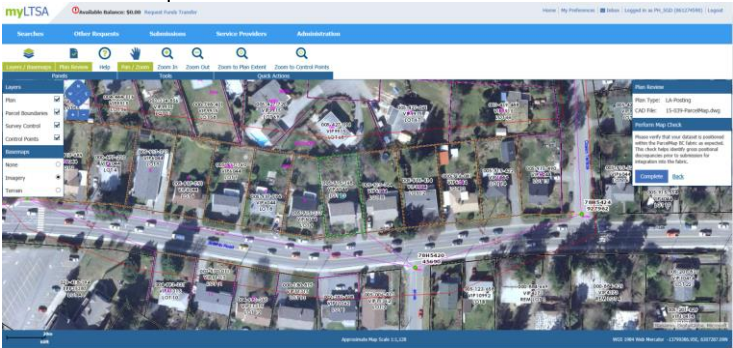

myLTSA

Available Balance: \$0.00 Request Funds Transfer

SearchesOther RequestsSubmissionsService ProvidersAdministration

Verify Dataset Validation Results

Plan Number CheckSuccessful. Please click to see results.

Structure CheckSuccessful. Please click to see results.

Survey Limits CheckSuccessful. Please click to see results.

Distances CheckSuccessful. Please click to see results.

Bearing CheckComplete with warning(s). Warnings verified and overridden.

Control Point CheckSuccessful. Please click to see results.

Back to Submit Survey Plan Dataset

ParcelMap BC: PFM & Work Management

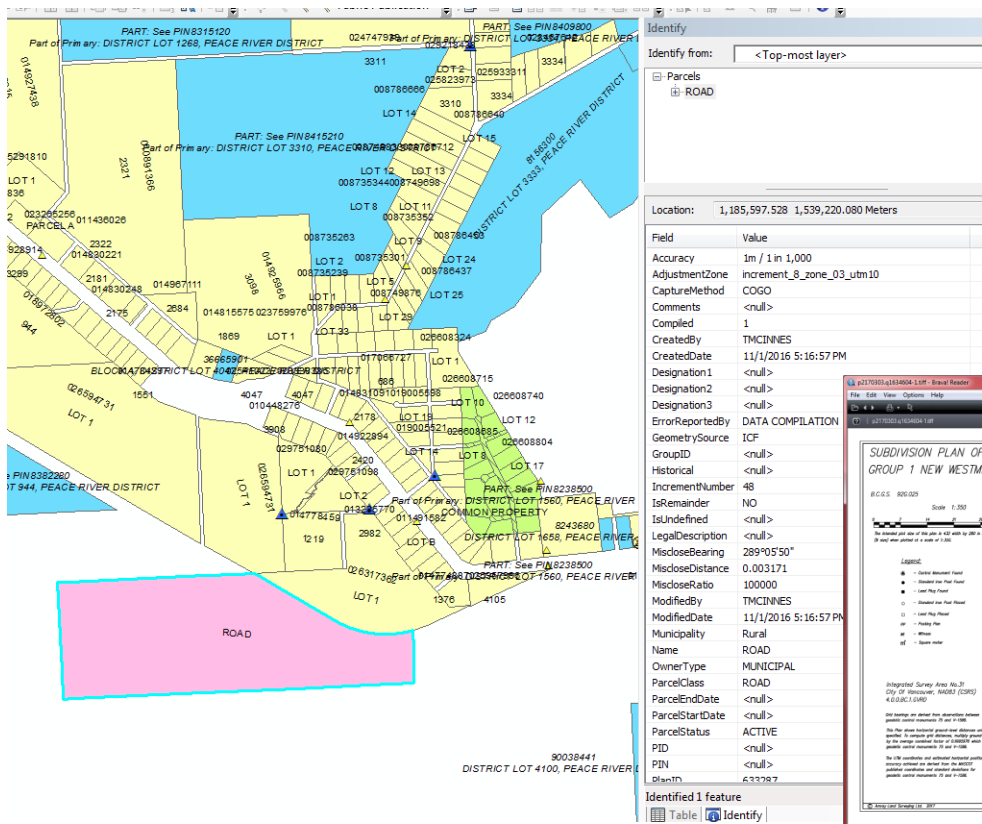

ASTRA Workbench - LTSA Prod

Tools

Views

Admin

Reports

Preferences

Help

PMBC Work Manager - BORENIN

PMBC Work Manager - Unassigned

Work

Filter

Item										Date	
Status	Number	Type	Description	I.T Group Info	Municipality	Regional Dist.	Created	Assigned	Defected	Completed	
Unassigned	PR0015436	Land Title Plan	EPV07036 CAS6207 (1 of 2)	CITY OF VANCO...	GREATER VANC...		2017-03-08 17:24				
Unassigned	PR0015435	Parcel Status Ch...	030-080738 BB030496 (1 of 2)		PEACE RIVER		2017-03-08 15:31				
Unassigned	PR0015434	New Legal Descr...	000-092274 CAS44496 (1 of 2)		REGIONAL DIST.		2017-03-08 15:31				
Unassigned	PR0015433	Land Title Plan	EPV09032 CAS44498 (1 of 2)		PEACE RIVER		2017-03-08 15:31				
Unassigned	PR0015432	Land Title Plan	EPV03036 CAS42976 (1 of 2)		GREATER VANC...		2017-03-08 15:31				

ASTRA Workbench - LTSA Prod

Tools Views Admin Reports Preferences Help

Fabric Work Item - PP0013432

Complete Work Item Download Staging Files Download Source Files

Work Item		Affected Parcels	
Number:	PP0013432	PID: 004-066-378	
Status:	Unassigned	Full Legal Description	LOT 16 DISTRICT LOT 126 GROUP 2 NEW WESTMINSTER DISTRICT PLAN 62950
Type:	Land Title Plan	Description 1:	Description 2, Lot 16
Description:	EPP70336	Description 3:	Description 3
LT Group Info:	CA0428378 (1 of 1)	Municipality/Municipality OF DELTA	Regional District - GREATER VANCOUVER REGIONAL DISTRICT
Technician:		Registration Date:	
Date Created:	2013-08-10 15:27:35		

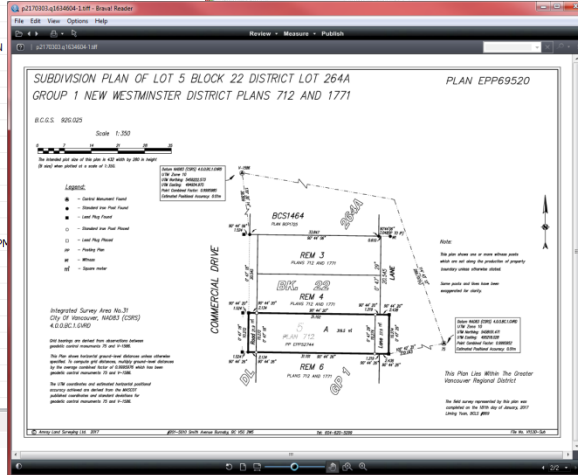

023-239-872
Legal Description:
C14, C15, DISTRICT LOT 128 GROUP 2 NEW WESTMINSTER DISTRICT PLAN LMP425274
igation 1: Parcel A
igation 2:
igation 3:
igicality: MUNICIPALITY OF DELTA
ional District: GREATER VANCOUVER REGIONAL DISTRICT
stration Date:

023-242-545
Legal Description:
1A DISTRICT LOT 437 GROUP 2 NEW WESTMINSTER DISTRICT PLAN LMP4943
PT PLAN 0799551
igation 1:
igation 2: REM Lst A
igation 3:
igicality: MUNICIPALITY OF DELTA
ional District: GREATER VANCOUVER REGIONAL DISTRICT
stration Date:

024-242-481
Legal Description:
124 DISTRICT LOTS 128 AND 129 GROUP 1 NEW WESTMINSTER DISTRICT PLAN 61330
PT PLAN 0799551, 0799552, AND 0799555
igation 1:
igation 2: REM Lst 124
igation 3:
igicality: MUNICIPALITY OF DELTA
ional District: GREATER VANCOUVER REGIONAL DISTRICT
stration Date:

Data Stored in Parcel Fabric

- “manages the spatial and topological relationships inherent in cadastral data” – ESRI
- Preserves COGO information regardless of mapped or representative shape.
- Retains historic parcels/plans.

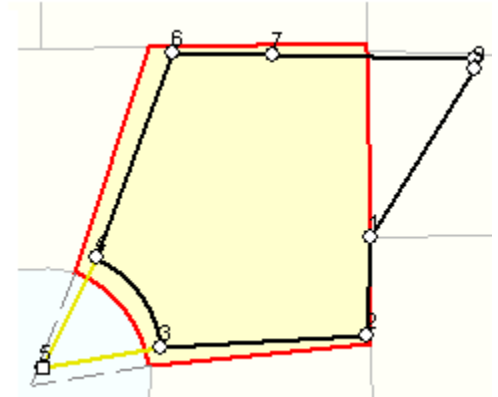
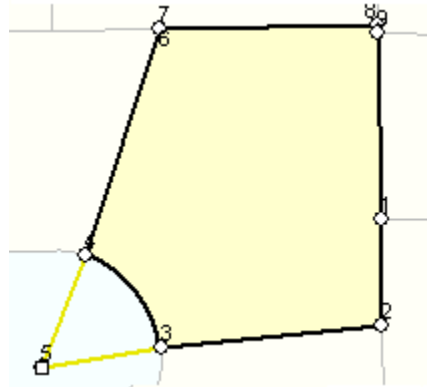
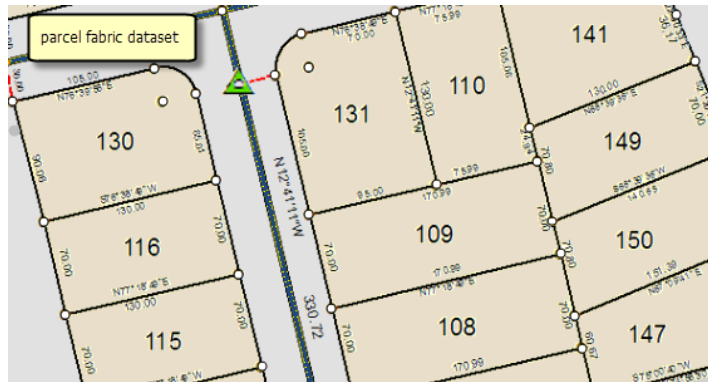

General Integration Steps

1. Survey Plan Data is submitted by Surveyors in a CAD format and a CSV (associated Control Points).
2. FME Script transforms that source data into a GIS format (lines and polygons) which are downloaded from the Work Manager along with the source CAD / CSV file(s).
3. Operations Team attributes the polygons with data from the Land Title Register related to the registered parcels and transforms it into a 'staging' Esri Parcel Fabric.
4. It is then integrated or joined into the Parcel Fabric via several methods before being QC'd and posted.

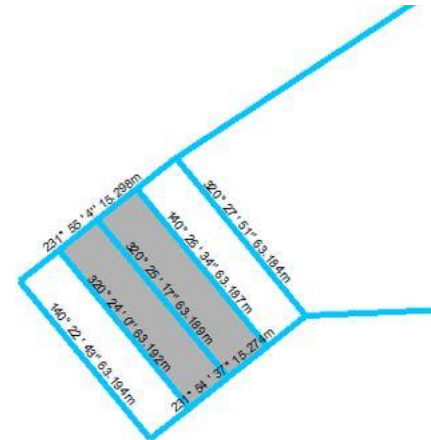
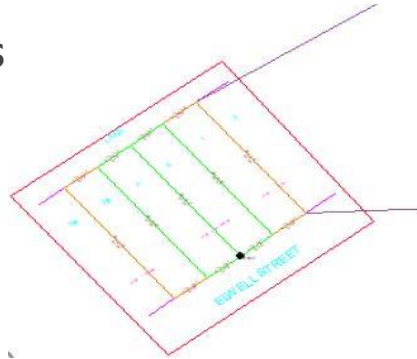
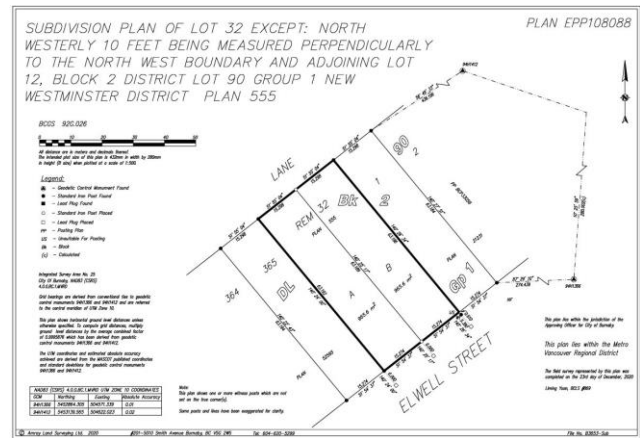

Using Survey Plan Datasets to Update ParcelMap BC

Type 1

Incoming survey spatially aligns with existing fabric.

Existing parcel fabric is of high quality.

Survey plan dataset gets fit to the location of existing parcel points so shape and location of existing fabric are preserved.

Type 2

Incoming survey does not spatially align with existing fabric.

Occurs when location and/or shape of existing fabric is lower quality.

Survey plan dataset preserved, and existing fabric parcel points being fit to new survey.

Survey Plan Dataset Integration – Demo

ParcelMap BC Ops: Current Stats

Workitem Completed Volumes - Previous 13 months

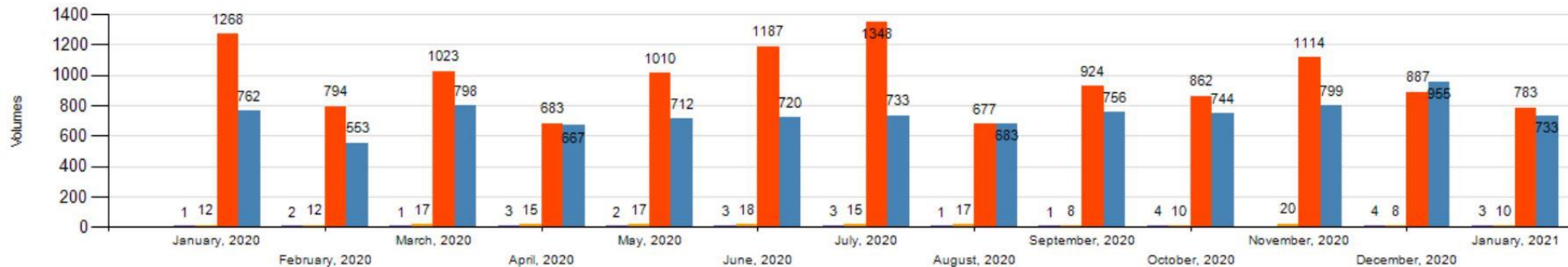

Work Item Turnaround - Previous 13 months

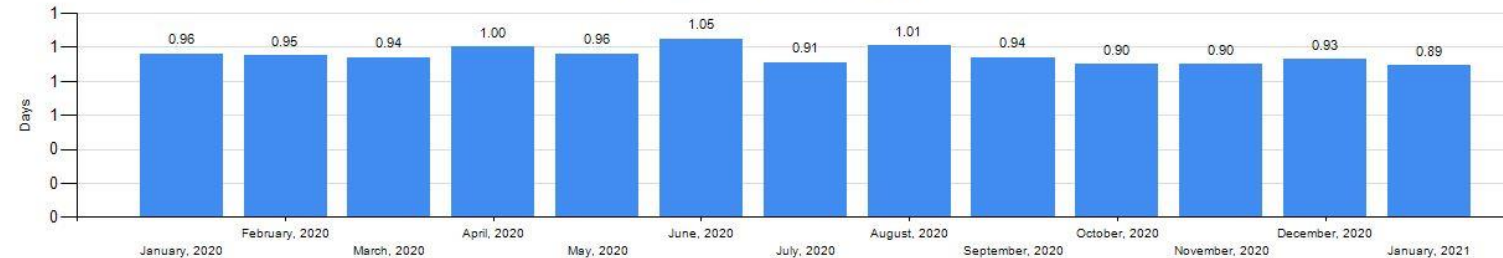

SPDS Defect Rate (Reported)

YTD

Curr.
Month

5%

6%



ParcelMapBC: Tier 2 Customer Support - 2021

Number of Cases (YTD - 2021)	Median Turnaround Time (YTD - 2021)
74	2 days

Organization Type, January 2021

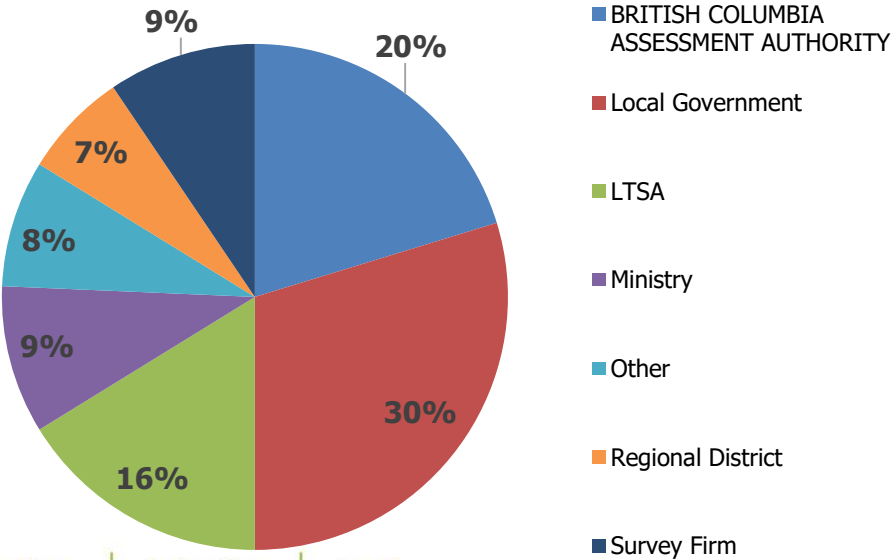

Support Type, January 2021

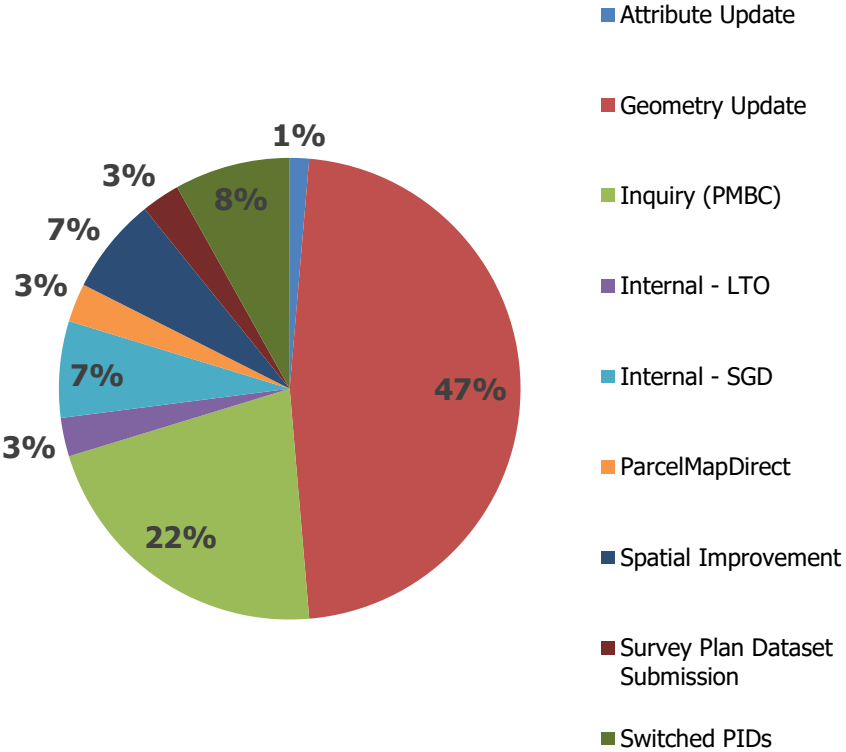

Understanding ParcelMap BC Spatial Improvements

Why, Where and When is ParcelMap BC spatially improved?

Key Concepts:

- Spatial Improvements

- Spatial Improvement Assessment (SIA) App & Layers

- Cad Tie Submission Program

- Spatial Improvement Operational Statistics

Parcel Fabric Spatial Improvements

The ParcelMap BC Operations team targets delivery of spatial improvements for 1-2 Areas of Interest each month.

Areas of Interest are prioritized to address those areas of the parcel fabric most in need of improvement or through collaboration with the customer dependent on operational priorities and a set of criteria.

In well-aligned areas, where an adjustment would not provide a meaningful improvement (e.g. shifting parcels by a few centimetres), spatial improvements are not generally applied.



Armstrong Before Improvement



Armstrong After Improvement

Spatial Improvement Assessment App & Map Layers

[Spatial Improvement Assessment app](#) delivers a visualization of the analysis used by the ParcelMap BC Operations team to plan and prioritize spatial improvement work across the province.

[Help resources](#) for using the App and accessing the WebMap & Layers

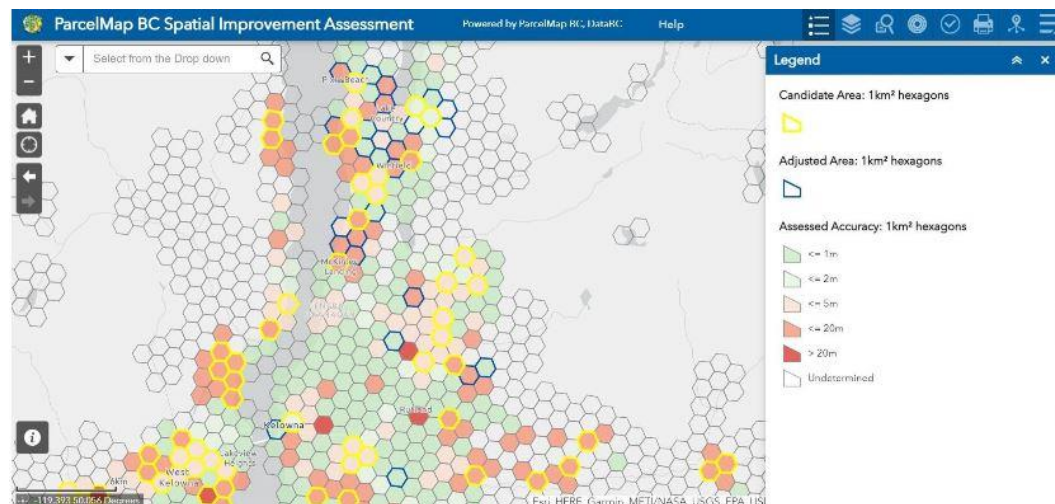

1. Provides transparency and insight into spatial improvement planning.
2. Provides a view into the assessed accuracy of the parcel fabric to broadly identify areas across the province with significant misalignment to control
3. Highlights areas where the assessment indicates an area's readiness and, if appropriate, as a candidate for improvement – see the list of Targeted [Spatial Improvement Areas](#).

Cadastral Ties Submission for Spatial Improvements

[Cadastral Tie Submission Guidelines](#) have been defined for organizations to submit cadastral ties captured outside legal survey plans to provide additional input to support spatial improvements.

- New candidate areas for adjustment can be created with additional Control.
- Standards / Guidelines and a Template (input data model) are available for those who want to participate.

Point Id	UTM N	UTM E	Elevation	Monument Type	Survey Date	Monument Comment	Plan	Positional Accuracy	Survey Method	UTM Zone	Horizontal Datum Ver	CSF
ID	5553706.646	330453.995	395.512	IP	dd/mm/yyyy		KAP80402	0.051	GNSS or conventional ties to passive control points	NAD_1983_CSRS_UTM_Zone_11N	NAD83(CSRS) 4.0.0.BC.1	0.99989080
M	M	M	O	M	M	O	O	M	M	M	M	M

Success!!

District of Summerland, Thompson Nicola Regional District as well as several BC Land Surveyors have participated in this program providing control ties which were integrated and used to spatially improve ParcelMap BC.

Spatial Improvement Demo

ParcelMap BC Ops: Current Stats

Spatial Improvements:

Latest assessment to Feb. 4th, 2020.

Targeted:

Area of Interest	Target Month
Fruitvale	February 2021
Naramata	February 2021
Cowichan Valley Regional District	March 2021
West Vancouver	April 2021
Rossland	April 2021
Oliver and surrounding area	April 2021

innovation. | integrity. | trust.

Completed (***Latest*** only – full list [here](#)):

Area Of Interest	Publication Date
Brackendale	November 17, 2020
Quadra Island	November 19, 2020
West of Armstrong	December 4, 2020
Chase	December 17, 2020
Barrier	December 20, 2020
Beaverdell	January 19, 2021
Savona	January 28, 2021
Waneta	January 26, 2021

Adjustment Readiness Summary



Areas of Interest

82



Candidate Areas

2,653



Finding the Information You Need in ParcelMap BC

What information is available in ParcelMap BC?

Key Concepts:

Parcel Types in ParcelMap BC:

“PINs, PIDs (and JUROLs) and neither” -- Crown, Interest, Strata, Roads, Parks, First Nations parcels

Owner Types in ParcelMap BC

More than just parcels!

Parcel Points (and Spatial Improvement Vectors), Plans, Control Points, Real World Changes

ParcelMap BC by Parcel Class

See [How Parcels are Represented in ParcelMap BC](#) for more details.

- [Parcel Class](#) defines the ParcelMap BC logical data model
- Content categorized into 4 sections:
 - Strata Property Act
 - Land Title Act
 - Land Act
 - Other
- See also the [ParcelMap BC Data Dictionary](#) for information on the physical data model

Building Strata Parcels

- Parcel Class= Building Strata
- Mapping only outer extent of Building Strata plan (i.e. 2D)
- No PID assigned to Parcel polygon
- Associated Strata Lots (PIDs) captured in Shared Geometry table
- For phased strata: Extent of current phase and remainder mapped

Building Strata Parcels

EPS7418

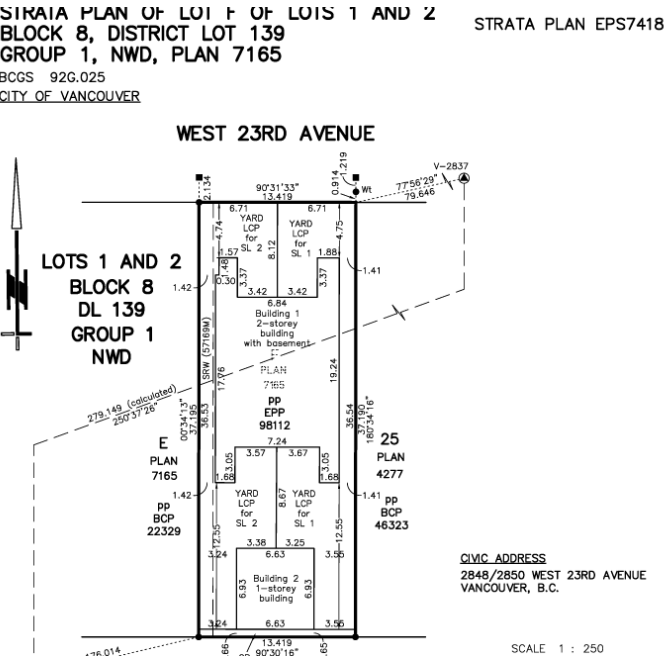

Representation in ParcelMap BC

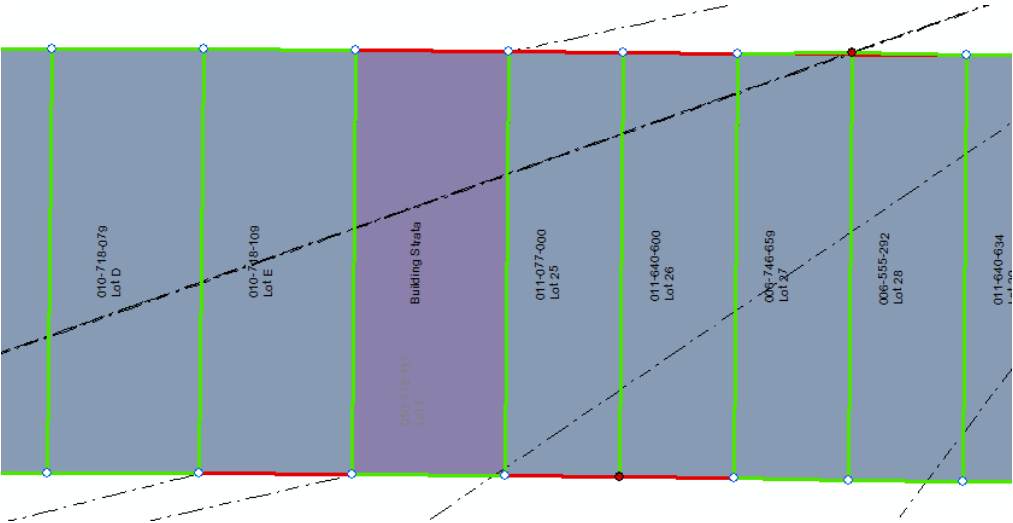

Building Strata Parcels

Parcel Attribute Table

parcels							
	Name *	PlanID	ParcelStatus	ParcelClass	OwnerType	LegalDescription	Geometry Source *
	Building Strata	8268049	2 Active	Building Strata	Unknown	<Null>	Survey Plan Dataset

Linked by Plan ID

Shared Geometry Table

pmbcprod.pmbcowner.SharedGeometryParcel				LegalDescription
linkedplanid	PID *	ParcelStatus		
8268049	313104	Active		STRATA LOT 2 DISTRICT LOT 139 GROUP 1 NEW WESTMINSTER DISTRICT STRATA PLAN EPS7418 TOGETHER WITH AN INTEREST IN THE COMMON PROPERTY IN PROPORTION TO THE UNIT ENTITLEMENT OF THE STRATA
8268049	313104	Active		STRATA LOT 1 DISTRICT LOT 139 GROUP 1 NEW WESTMINSTER DISTRICT STRATA PLAN EPS7418 TOGETHER WITH AN INTEREST IN THE COMMON PROPERTY IN PROPORTION TO THE UNIT ENTITLEMENT OF THE STRATA



Bare Land Strata Parcels

- Parcel Class= Bare Land Strata
- Every Strata Lot mapped individually (as well as the Common Property – see Common Ownership parcels)
- For phased strata: Extent of current phase and remainder mapped

EPS6975



Bare Land Strata Parcels

Parcel Attribute Table – Individual strata lots mapped

pmbcprod.pmbcowner.ParcelFabric_Parcels						
	PID *	PlanID	ParcelStatus	ParcelClass	OwnerType	LegalDescription
	3128516	8169642	Active	Bare Land Strata	Private	STRATA LOT 6 DISTRICT LOT 19 NEWCASTLE DISTRICT STRATA PLAN EPS6975 TOGETHER WITH AN INTEREST IN THE COMMON P
	3128511	8169642	Active	Bare Land Strata	Private	STRATA LOT 1 DISTRICT LOT 19 NEWCASTLE DISTRICT STRATA PLAN EPS6975 TOGETHER WITH AN INTEREST IN THE COMMON P
	3128512	8169642	Active	Bare Land Strata	Private	STRATA LOT 2 DISTRICT LOT 19 NEWCASTLE DISTRICT STRATA PLAN EPS6975 TOGETHER WITH AN INTEREST IN THE COMMON P
	3128513	8169642	Active	Bare Land Strata	Private	STRATA LOT 3 DISTRICT LOT 19 NEWCASTLE DISTRICT STRATA PLAN EPS6975 TOGETHER WITH AN INTEREST IN THE COMMON P
	3128514	8169642	Active	Bare Land Strata	Private	STRATA LOT 4 DISTRICT LOT 19 NEWCASTLE DISTRICT STRATA PLAN EPS6975 TOGETHER WITH AN INTEREST IN THE COMMON P
	3128515	8169642	Active	Bare Land Strata	Private	STRATA LOT 5 DISTRICT LOT 19 NEWCASTLE DISTRICT STRATA PLAN EPS6975 TOGETHER WITH AN INTEREST IN THE COMMON P

Parcel Attribute Table: Common Ownership

pmbcprod.pmbcowner.ParcelFabric_Parcels						
	PID *	PlanID	ParcelStatus	ParcelClass	OwnerType	LegalDescription
	<Null>	8169642	Active	Common Ownershi	Unknown	<Null>

Common Ownership Parcels

- Parcel Class = Common Ownership
- Bareland Strata Common Property or Common Lot
- Ex: Clubhouse or courtyard
- “Proportionate Interest” in Common property related via the Common Ownership table – Answers: “Which PIDs share an interest in this parcel?”
- Non-spatial table contains PIDs and Plan ID

Common Ownership Attribute Table

PID *	PlanID *	GlobalID *
31285121	8169642	{EDAF6E68-3504-4691-A4C7-2E73B9F0AF34}
31285147	8169642	{4D57825B-B88F-4576-8E91-2DDD14C48263}
31285163	8169642	{90085FF1-DD0F-457F-B521-8524EEDA155B}
31285112	8169642	{19BF7599-D5D4-496B-A48E-7B9CEA59EA5A}
31285139	8169642	{F187FBEC-5C5C-4EBF-9739-6EEB6ABAA20E}
31285155	8169642	{0685CFEC-B8B7-45A1-B196-B94D943ABE82}

Linked by Plan ID

Parcel Attribute Table

pmbcprod.pmbcowner.ParcelFabric_Parcels				
PID *	PlanID	ParcelStatus	ParcelClass	OwnerType
<Null>	8169642	Active	Common Ownershi	Unknown



Air Space Parcels

- Parcel Class = Air Space
- Not mapped in 3D: Parent parcel polygon duplicated as per number of Air Space lots (which sometimes may become Building Strata...)
- Always a Remainder parcel, too!
- Each lot assigned a PID

Parcel Attribute Table

ErrorMsg	Name *	PID *	PlanID	Accuracy	ParcelStatus	ParcelClass	OwnerType	LegalDescription
<Null>	031207219	31207219	7883236	0.02m / 1 in 20,000	Active	Air Space	Private	AIR SPACE PARCEL 1 SECTION 10 TOWNSHIP 1 NEW WESTMINSTER DISTRICT AIR SPACE PLAN EPP101478
<Null>	031207227	31207227	7883236	0.02m / 1 in 20,000	Active	Air Space	Private	AIR SPACE PARCEL 2 SECTION 10 TOWNSHIP 1 NEW WESTMINSTER DISTRICT AIR SPACE PLAN EPP101478

EPP101478

B.C.G.S. 92G.006

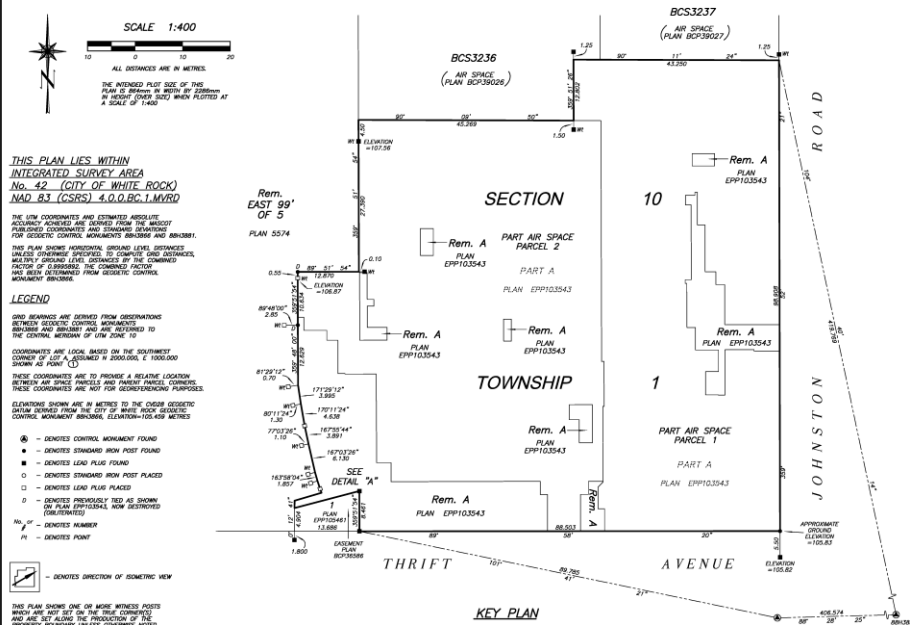

Interest Parcels

- Parcel Class = Interest
- Represents surveyed extent of a charge defined on a survey plan
- Ex. Easements, covenants and SRWs (over titled or untitled crown land)
- Interest parcels will overlap underlying titled parcels
- Name attribute distinguishes the types of interest
- 3 types mapped in ParcelMap BC: Interest, Statutory RoW and Volumetric Interest

Interest Parcels

EPP68340

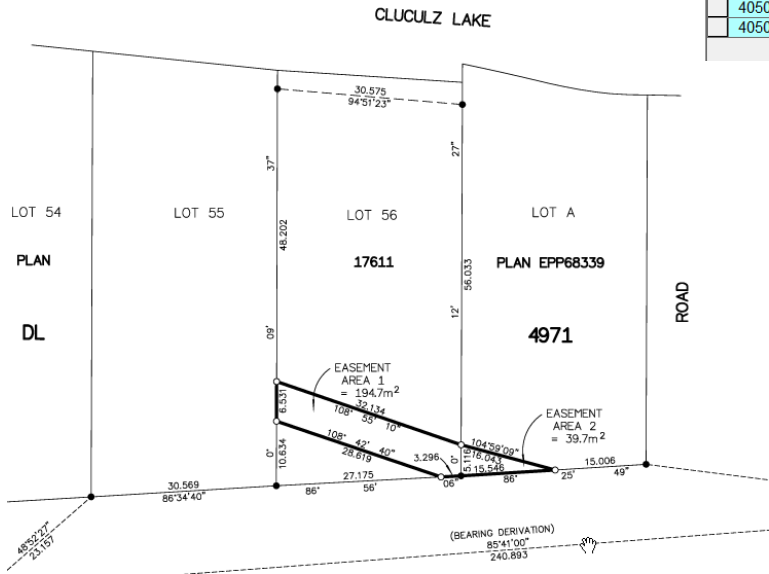

Parcel Attribute Table

PlanID	Name *	PID *	PIN *	ParcelStatus	Designation1	ParcelClass	OwnerType	LegalDescription
4050861	Interest	<Null>	901587	Active	<Null>	Interest	None	RIGHT OF WAY OVER DISTRICT LOT 4971, C
4050861	Interest	<Null>	901587	Active	<Null>	Interest	None	RIGHT OF WAY OVER DISTRICT LOT 4971, C

Representation in ParcelMap BC

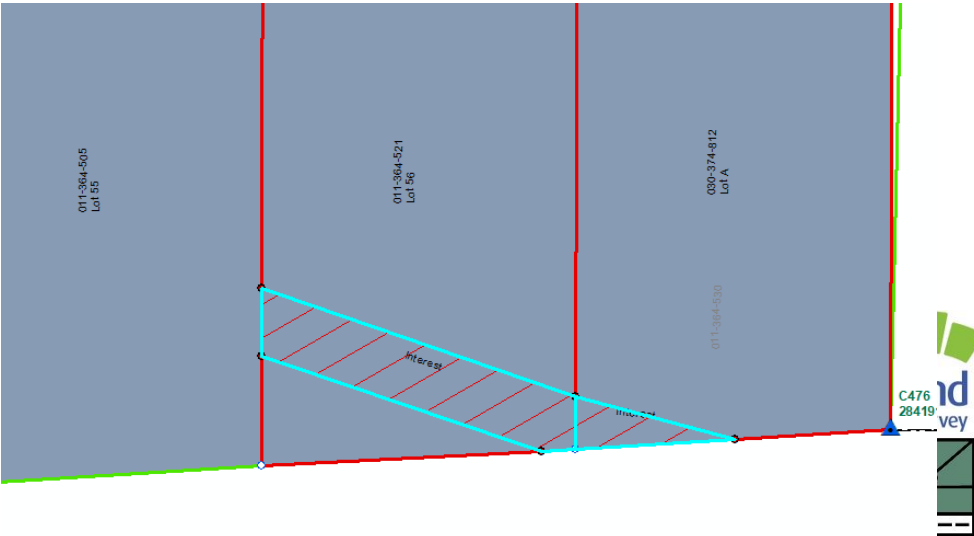

Interest Parcels: Statutory RoW

- Map each Area A, B and C separately (& PIDs associated if/when charges registered)

EPP107256

PlanID	Name *	PID *	PIN *	ParcelStatus	Designation1	ParcelClass	OwnerType
8247250	Statutory RoW	<Null>	<Null>	Active	Area C	Interest	Unknown
8247250	Statutory RoW	<Null>	<Null>	Active	Area A	Interest	Unknown
8247250	Statutory RoW	<Null>	<Null>	Active	Area B	Interest	Unknown

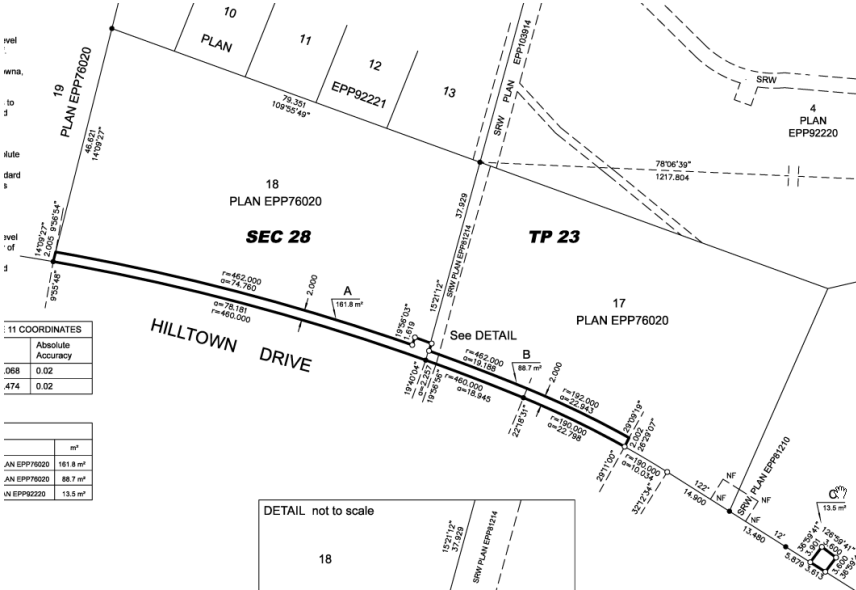

Representation in ParcelMap BC

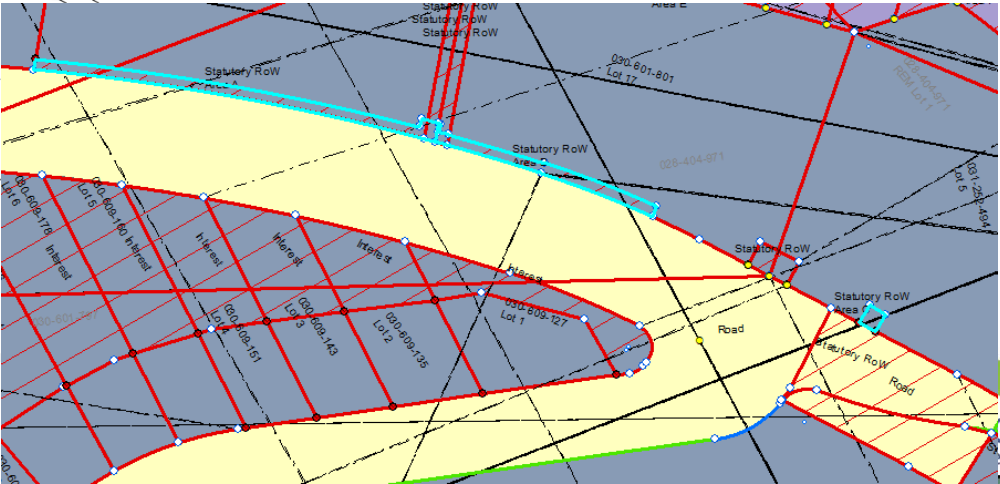

- Map extent of the underlying parent parcel (i.e. in 2D)

PlanID	Name *	PID *	PIN *	ParcelStatus	Designation1	ParcelClass	OwnerType
8264850	Volumetric Interest	<Null>	<Null>	Active	<Null>	Interest	Unknown

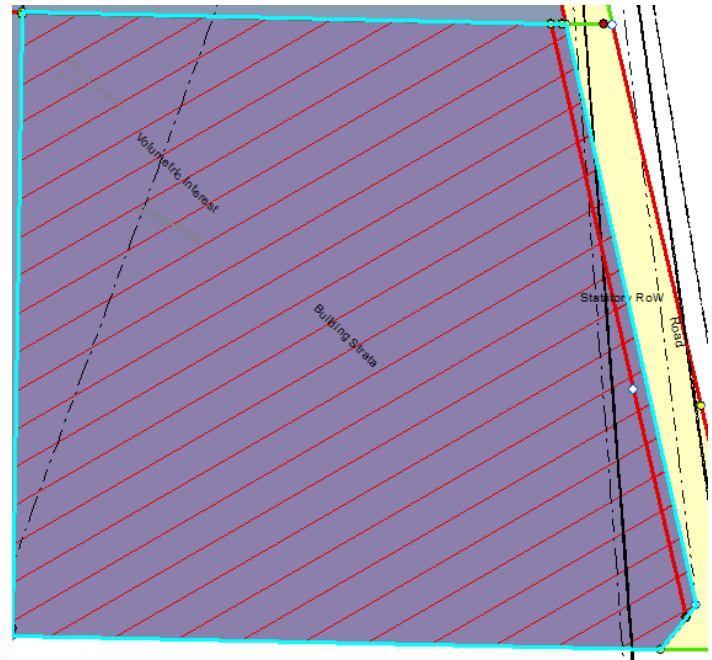

Designation 1, 2 and 3 Fields

See [What are Designations 1, 2 and 3?](#) for more details.

Summarizes survey divisions from the legal description to uniquely identify the location of a parcel in survey system - *aka "Lot, Parcel, Block"*

Field	Definition	Subdivided	Unsubdivided
Designation 1	The smallest division of lands in the legal description of the parcel.	Parcel or Lot	Quadrant or Block
Designation 2	The second smallest division of lands in the legal description of the parcel.	Block	District Lot or Section
Designation 3	The third smallest division of lands in the legal description of the parcel.	District Lot or Section	Township and/or Range

Basic Rules:

For titled **Parcels (PID)**: Auto populated using short legal description from land title register.

For crown **parcels (PIN)**: Manually populated using set of approved rules.

Road and Park parcels **(with no PID /PIN)**: No Designation values populated.

SRW parcels **(with no PID /PIN)**: Designation 1 populated with "Area X" as shown on survey plan.



Parcel Ownership Types

The [OwnerType attribute](#) in ParcelMap BC describes the **generalized ownership type classification based on registration of title for the parcel** (or lack thereof...) via one of 9 classes.

✓ Parcels By Owner Type

- Private
- First Nations
- Federal
- Crown Provincial
- Crown Agency
- Municipal
- Mixed Ownership
- None
- Unknown

- Details on [how is Owner Type assigned in ParcelMap BC](#) including the relationship to Parcel Class
- Reference:* ParcelMap BC's "Owner Type" vs ICF's "Ownership Class"

[Swipe Map Sample](#) and [WebMap](#) resources.

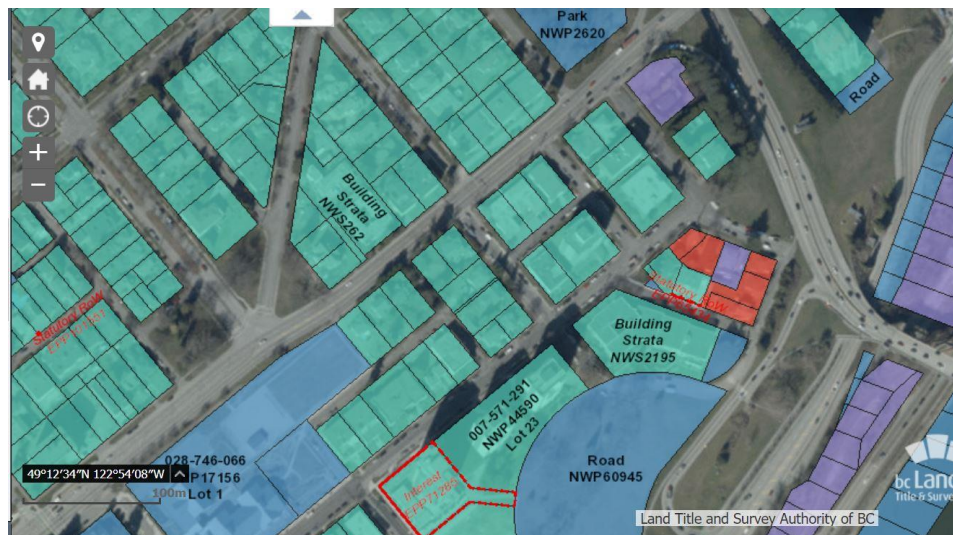

ParcelMap BC Data Products

Summary of [ParcelMap BC Data Products & Uses](#)

[Parcel Fabric Extract](#) is AOI based and includes all entities:

- [Parcel Polygons](#)
- [Parcel Points](#)
- [Parcel Lines](#)
- [Shared Geometry Table](#) ("Building Strata Lots")
- [Common Ownership Table](#) ("Shared Interest Parcels")
- [PID <-> JUROL Table](#)
- [Plans Table](#)
- [Control Points](#)

[Province-wide Parcel Snapshot](#) is a province-wide subset

Temporal Products:

[Fabric Spatial Improvements](#) (aka "Change Vectors")

[Real-World Changes](#) (aka Parcel "Adds, Edits & Deletes")



Getting help with ParcelMap BC

Where to find Adopter Resources?

Key Concepts:

- Adoption Resource Summary

- Spatial Alignment Resources

- Information Model Alignment Resources

- Transition Planning Resources

- Collaboration Resources

Resources for Adopting ParcelMap BC

Many Adopter Resources
are available tied to the
"transition" phase

Resources for Adopting ParcelMap BC

LTSA and ICI Society offer a [number of resources](#) and tools to allow organizations to adopt ParcelMap BC fabric as their base cadastre for operations. The following are the resources currently available.

Assessing Resources +

Transitioning Resources +

Collaborating Resources +

Adoption Resources & Tools

- See [Resources and tools to assist organizations transition to ParcelMap BC adoption](#) for more information.
- [Spatial Alignment Resources](#)
 - Data Alignment Workflow Package (DAWp)
 - Cadastral Ties for Spatial Improvement
 - Third Party Datasets
- Information Model Alignment Resources
 - [ParcelMap BC Data Products and Descriptions](#)
 - [X-Ray ArcGIS Catalog Add-In](#)

Adoption Resources & Tools

- Transition Planning Resources
 - [ParcelMap BC Transition Project Management Guide](#)
 - [ParcelMap BC Transition Planning Situation Assessment Template](#)
 - [ParcelMap BC Transition Planning Executive Summary PowerPoint Deck](#)
 - [ParcelMap BC Transition Planning - A Case Study on the Large Municipality Focus Group](#)
- Collaboration Resources
 - [ICI Society Collaboration Forum](#) *(Requires ICI Society member credentials)*
 - [ParcelMap BC Adoption Working Group](#)
 - [Implementation Partners](#)

Using Other Data with ParcelMap BC

Agricultural Land Commission's [Agricultural Land Reserve](#) is aligned with ParcelMap BC

BC Assessment's [Assessment Fabric](#) is highly derived from & aligned with ParcelMap BC

Esri Canada's Public [Canada Lands Parcel Mapping](#)

- Available as a feature service: December 2020
- Seamless, up-to-date coverage of Canada Lands Digital Cadastral Data (First Nations, National Parks, etc...)
- Updates from NRCan weekly compiled into service
- NRCan and LTSA Operations starting to work together to improve identified alignment issues

Dataset	Organization	Description	Update Frequency
Agricultural Land Reserve ↗	Agricultural Land Commission ↗	The spatial representation for the boundary of an Agricultural Land Reserve, which is a parcel of land maintained for agricultural use.	Quarterly - end of: Jan, Apr, Jul and Oct.
BC Assessment Fabric ↗	BC Assessment ↗	An ownership-based spatial representation of the assessment roll in British Columbia. Different from a legal fabric, there may be many legal lots (as represented in ParcelMap BC) in one assessment parcel. Dataset access requires ICI Society credentials.	Weekly (On Sunday)

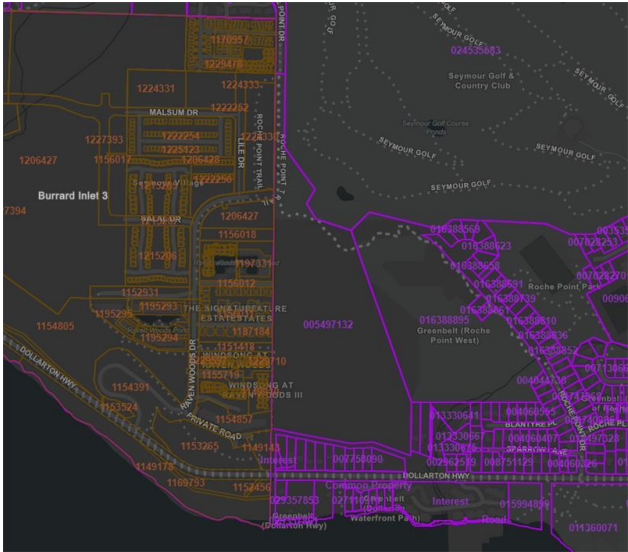

Wrap-Up & Thanks!

Group Feedback?

Open Questions?

ParcelMapBC@itsa.ca